



# PAKISTAN NOTICES TO MARINERS

## WEEKLY EDITION 06

Notice: 19 – 20(P)/22

12 FEB 2022

Copies of these Notices can be obtained gratis from Mercantile Marine Department and PN Chart Depot / NAVAREA IX Headquarters, 11 Liaquat Barracks Karachi. The same can be downloaded from web: [hydrography.paknavy.gov.pk](http://hydrography.paknavy.gov.pk).

## CONTENTS

- I NOTICES TO MARINERS
- II REPRINTS OF RADIO NAVIGATIONAL WARNINGS
- III CORRECTIONS TO SAILING DIRECTIONS
- IV MARINE INFORMATION

Mariners are requested to inform the Hydrographic Department, Naval Headquarters, 11 Liaquat Barracks, Karachi, Pakistan, immediately on the discovery of new dangers, or suspected dangers to navigation and of changes or defects in aids to navigation noticed in NAVAREA IX and of shortcomings in PAK charts or publications.

Tel : + 92-21-48506151  
+ 92-21-48506152  
Fax : + 92-21-99201623  
+ 92-21-35867737

E-mail : [hydropk@paknavy.gov.pk](mailto:hydropk@paknavy.gov.pk)  
[hydropk@gmail.com](mailto:hydropk@gmail.com)

Web : [hydrography.paknavy.gov.pk](http://hydrography.paknavy.gov.pk).

**MUHAMMAD WASIM**  
Captain Pakistan Navy  
Hydrographer

**Hydrographic Department, Naval Headquarters, 11 Liaquat Barracks, Karachi 75530, PAKISTAN**

**PART – I**  
**NOTICES TO MARINERS**

**19/22 BAHRAIN - NM Block.**

**BA Chart 3734 (INT 7261)** [ *previous update 366/22* ] WGS84 DATUM

Insert the accompanying block, centred on:

26° 13'·3N., 50° 42'·2E.

Source: Admiralty Notice to Mariners No. 512/2022.

**20(P)/22 BAHRAIN - Dredged area. Reclamation area. Works. Buoyage.**

1. Dredging and reclamation works are taking place in the area bounded by the following positions:

26° 11'·58N., 50° 41'·67E.  
26° 12'·17N., 50° 41'·33E.  
26° 12'·02N., 50° 41'·01E.  
26° 11'·69N., 50° 41'·19E.  
26° 11'·64N., 50° 41'·41E.  
26° 10'·77N., 50° 41'·61E.  
26° 10'·77N., 50° 42'·42E.  
26° 10'·82N., 50° 42'·40E.  
26° 10'·84N., 50° 42'·35E.  
26° 11'·55N., 50° 41'·92E.  
26° 11'·51N., 50° 41'·83E.

2. Two special purpose buoys have been established, in positions:

26° 10'·77N., 50° 41'·61E.  
26° 10'·77N., 50° 42'·05E.

3. Mariners are advised to navigate with caution in the area and consult the local port authorities for the latest information.  
(WGS84 DATUM)

**BA Charts affected - 3734 (INT 7261) - 3736 (INT 7258) - 3737 (INT 7255)**

Source: Admiralty Notice to Mariners No. 597(P)/2022.

**PART – II**  
**RADIO NAVIGATIONAL WARNINGS**

**052/22. SOUTHERN GULF.** BA Chart 2858. Offshore sailing race (20 sailing boats having length of 27 to 50 feet) will be conducted from Dubai 25-11.00N, 055-12.00E to Muscat 23-35.20N, 058-36.60E via Mussandam at 051200 UTC to 101400 UTC Feb. boats will return to Dubai from 10 to 15 Feb 22 using same route. Mariners are advised to navigate with caution and maintain listening watch on VHF channel 16

**053/22. SELF CANCELLING.** Mubarraz approach buoy restored to normal. Cancel Navarea IX warning 045 of 2022.

**054/22. SOUTHERN GULF.** UAE. Charts BA 2837, 2858 and 2889. Seismic survey in progress till 13 Feb 2022 in areas bounded by:

Receiver Boundary  
25-01.63N 053-32.80E  
25-01.56N 053-36.85E  
24-56.43N 053-36.74E  
24-56.52N 053-32.69E

Source Boundary  
25-01.62N 053-32.82E  
25-01.55N 053-37.61E  
24-53.15N 053-37.43E  
24-53.26N 053-32.65E

Fishing, anchoring and diving operations are strictly prohibited in survey areas. Mariners are advised to navigate with caution and maintain listening watch on channels 16/72. Cancel this message on 132359 UTC Feb 22.

**055/22. SELF CANCELLING.** Repair operation completed. Cancel Navarea IX warning 044 of 2022.

**056/22. SELF CANCELLING.** Survey completed. Cancel Navarea IX warning 510 of 2021.

**057/22. RED SEA.** Saudi Arabia. BA Charts 158, 2658 and 2659. Firing practice from 06 to 10 Feb 2022 in following area:

21-06.00N 038-58.50E  
 21-05.58N 039-07.00E  
 21-13.40N 038-58.50E  
 21-13.50N 039-06.20E

Ships and craft are to keep well clear of assigned danger area on above specified schedule. Cancel this message on 11 Feb 2022.

**058/22. CENTRAL GULF.** Qatar. Charts BA 2523, 2837, 2858, 2883 and 2886. Hakuryu 10 rig will be moved from 08 Feb 22 by vessels Halul 70, Bourbon Liberty 306 and Bourbon Liberty 304 from Al Shaheen Field Qatar (AS-f Platform) in position 26-32.13N, 051-58.21E to RAS Laffan Port anchorage in position 25-57.00N, 051-40.00E. Mariners are requested to navigate with caution, give wide berth and maintain listening watch on VHF channels 16/69. Cancel this message on 121159 Feb 2022.

**059/22. CENTRAL GULF.** Qatar. Charts BA 2523, 2837, 2883 and 2886. Rig QMS sentinel will be moved on 09 Feb 22 by vessel Halul-25 from its current position 26-25.15N, 052-12.61E to 26-37.01N, 052-02.41E. Mariners are requested to navigate with caution and give wide berth. Cancel this message 132359 Feb 2022

**060/22. CENTRAL GULF.** Qatar. Charts BA 2523, 2837, 2883 and 2886. Energy embracer rig will be moved on 10 Feb 22 by vessel Lanpan 30, Lanpan 33 and Lanpan 35 from its current position 26-28.49N 051-59.48E to 26-33.63N 052-10.42E. Mariners are requested to navigate with caution and give wide berth. Cancel this message 142359 Feb 2022.

**061/22. CENTRAL GULF.** Qatar. Charts BA 2523, 2837 and 2886. QMS Subhiya rig will be moved on 10 Feb 22 with support vessel BL 211 from its current position 25-53.95N 051-38.53E to 26-40.12N 052-00.42E. Mariners are requested to navigate with caution and give wide berth. Cancel this message 222359 Feb 2022.

**062/22. SELF CANCELLING.** Buoy restored to normal. Cancel Navarea IX warning 049 of 2022.

**063/22. SELF CANCELLING.** Buoy restored to normal. Cancel Navarea IX warning 046 of 2022.

**064/22. SELF CANCELLING.** Navigational Warnings Inforce:

2020 series: 004  
 2021 series: 024, 086, 109, 152, 223, 224, 251, 292, 323, 336, 340, 364, 368, 372, 377, 397, 398, 399, 408, 421, 445, 448, 453, 475, 477, 481, 490, 491, 492, 503 and 513.  
 2022 series: 015, 020, 021, 027, 030, 033, 037, 038, 039, 041, 048, 052, 054, 058, 059, 060 and 061.

#### **COASTAL WARNING**

**017/22. SELF CANCELLING.** Repair operation completed. Cancel Coastal warning 014 of 2022.

**018/22. SELF CANCELLING.** Navigational Warnings Inforce:

2020 Series: 143.  
 2021 Series: 095, 096, 127 and 136.  
 2022 Series: 012.

WPGs Inforced 2022: 04

WPGs Cancelled 2022: 05

## **PART – III**

### **CORRECTIONS TO SAILING DIRECTIONS**

#### **NP63 Persian Gulf Pilot (2021 Edition)**

##### **United Arab Emirates – RAK Khor Port — Limiting conditions; depths**

**144**

Paragraph 7.34 *1 Replace by:*

- 1 Controlling depths.** The entrance channel is dredged to 7 m; the dredged channel depths increase to 7.5 m off berths 4 to 8. Nakheel Basin and the area close S and SW of the bridge (25°47'54N 55°57'18E) are dredged to 3 m (1978). See 7.12.

- 2 Under-keel clearances and ruling depths.** UKC for the approach channel is 1.0 m; UKC for the berths is 0.3 m. For current ruling depths, the port authority should be contacted.

**Tidal levels.** Mean maximum range about 1.3 m; mean minimum range about 0.8 m. For further information, see *ADMIRALTY Tide Tables Volume 3*.

Corr. RAK Ports Authority (25/10/21); ENC GB53404B (5.000) **[NP63-No 41-Wk 06/22]**

##### **United Arab Emirates – RAK Khor Port — Buoy; position**

**144**

Paragraph 7.36 *2 lines 2–3 For* (25°50'50N 55°56'05W)  
*Read* (25°50'50N 55°56'05E)

UKHO **[NP63-No 42-Wk 06/22]**

##### **United Arab Emirates – RAK Khor Port — Berths**

**145**

Paragraph 7.37 *1-2 Replace by:*

- 1** The port comprises eight main berths:  
Berth Nos 1 and 2, 190 m in total length; situated in a free port area.  
Berth No 3, 120 m in length; RoRo berth.  
Berth Nos 4 to 6, 380 m in length, alongside dredged depth of 7.5 m; cruise berths.
- 2** Berth No 7, 25 m in length, alongside dredged depth of 7.5 m; floating pontoon.  
Berth No 8, 180 m in length, alongside dredged depth of 7.5 m; cruise berth.

RAK Ports Authority (rakports.ae); ENC GB53404B (5.000) **[NP63-No 43-Wk 06/22]**

#### **Bahrain – Port of Bahrain – Mīnā' Salman — Traffic regulations; restricted area**

**198**

*After Paragraph 8.32 3 line 5 Insert:*

- 4** A restricted area in which entry is prohibited for non-military vessels encompasses the main harbour at Mīnā' Salman (26°12'00N 50°37'00E) (8.44). The area is surrounded by a floating security barrier and marked by light buoys (special).

Bahraini Chart 1501 (2021) **[NP63-No 44-Wk 06/22]**

#### **Bahrain – Port of Bahrain – Khawr al Qulay'ah — Anchorages**

**199**

Paragraph 8.41 *2 Replace by:*

- 2 Khawr al Qulay'ah.** Good anchorage, in depths of about 4 to 6 m, sheltered from the shamāl, may be obtained in H1 (26°12'33N 50°38'98E) to H5 anchorages, or KQ1 to KQ11 (26°12'11N 50°38'46E) anchorages, within Khawr al Qulay'ah clear of the channels, prohibited areas and the shoal areas; see 8.25. Vessels should note South Khor Light Buoy (isolated danger) (26°11'90N 50°39'14E) and a dangerous wreck (26°12'25N 50°38'85E) when approaching the anchorage.

**Mīnā' Salmān.** Anchorage may be obtained in M1 (26°11'71N 50°37'66E) to M3 anchorages, in depths of about 5 to 6 m.

Bahraini Chart 1501 (2021) **[NP63-No 45-Wk 06/22]**

## **PART – IV**

### **MARINE INFORMATION**

Nil

To accompany Pakistan Notice to Mariners 19/22.

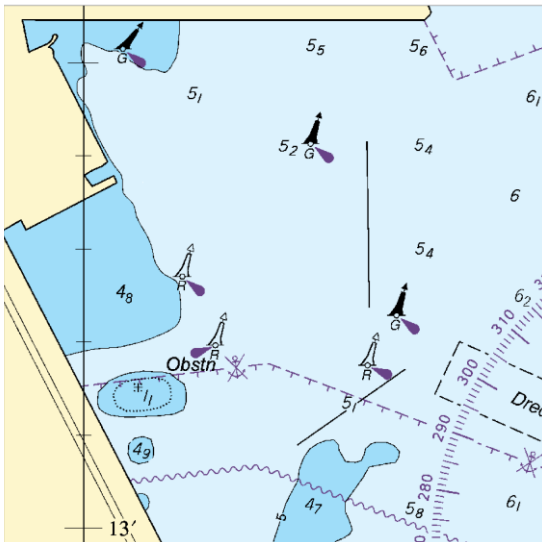

Block for BA Chart No 3734

**NP77, Vol D Edition 2021.** Weekly Edition No. 6, Dated 10 February 2022.  
*Last Updates: Weekly Edition No. 5, dated 03 February 2022.*

<b>D1484</b> ES, I, 00250	- Ldg Lts 158°. Front	43 18-89 N 1 59-46 W	Q R	10	7 Grey post 5	..	*
<b>D1557-72</b> ES, I, 01199-22	- Canal de Pedreña. P-8	43 26-89 N 3 45-94 W	Fl(3)R 9s	..	1 Red □ on red cylinder	(fl 0-5, ec 1-5) x 2, fl 0-5, ec 4-5	*
<b>D1739-2</b> ES, I, 03860	- Muxia. Breakwater. Head	43 06-36 N 9 12-73 W	Fl(4)G 11s	13	5 Green △ on truncated conical masonry tower	(fl 0-5, ec 1-5) x 3, fl 0-5, ec 4-5. Obscured 146°-175°(29°) over El Carreiro	*
<b>D2793-1</b> ES, I, 12163-5	- Puerto de Corralejo. Floating Breakwater	28 44-40 N 13 51-95 W	Fl(3)R 9s	3	1 Red cylindrical post	(fl 0-5, ec 1-5) x 2, fl 0-5, ec 4-5	*
<b>D2793-2</b> ES, I, 12161	- Puerto de Corralejo. Floating Breakwater	28 44-35 N 13 51-84 W	Q G	3	3 Green cylindrical post	..	*
<b>D2793-3</b> ES, I, 12163-3	- Puerto de Corralejo. Floating Breakwater	28 44-34 N 13 51-89 W	Fl(2)R 7s	3	1 Red cylindrical post	fl 0-5, ec 1-5, fl 0-5, ec 4-5	*
<b>D2793-4</b> ES, I, 12163	- Puerto de Corralejo. Floating Breakwater	28 44-33 N 13 51-85 W	Fl R 5s	3	3 Red cylindrical Post	fl 0-5	*
<b>D7315-73</b> OM, I, 0463	GULF OF MASIRAH - Duqm. Port Main Breakwater. Head	19 28-99 N 57 44-08 E	LFl R 6s	..	6 □ on red galvanised steel beacon	..	*
<b>D7315-75</b> OM, I, 0463-1	- Duqm. Port Lee Breakwater. Head	19 28-87 N 57 44-00 E	LFl G 6s	..	6 △ on green galvanised steel beacon	..	*
<b>D7356-81</b> *	Port de la Mer Marina. W Breakwater. Head	25 14-16 N 55 15-04 E	Fl R 4s	..	3 Post	fl 0-8, ec 3-2	*
<b>D7356-85</b> *	Port de la Mer Marina. E Breakwater. Head	25 14-13 N 55 15-13 E	Fl G 4s	..	3 Post	fl 0-8, ec 3-2	*
<b>D7356-89</b> *	Port de la Mer. Jetty	25 13-44 N 55 14-90 E	Fl Y 4s	..	3 Post	fl 1, ec 3	*
<b>D7356-95</b> *	Port de la Mer. Breakwater. Warning Post	25 13-33 N 55 15-10 E	Fl Y 4s	..	2 Post	fl 1, ec 3	*
<b>D7357-801</b> *	Palm Jumeirah. East Bridge. Exit	25 08-23 N 55 08-94 E	Fl G	..	.. Fixed on Bridge	PA	*
<b>D7357-802</b> *	Palm Jumeirah. East Bridge. Entrance	25 08-23 N 55 08-95 E	Fl R	..	.. Fixed on Bridge	PA	*

<b>D7357-803</b>	Palm Jumeirah. East Bridge. Entrance	25 08-25 N 55 08-93 E	Fl G	..	.. Fixed on Bridge	PA	*
*	*	*	*	*	*	*	*
<b>D7357-804</b>	Palm Jumeirah. East Bridge. Exit	25 08-25 N 55 08-92 E	Fl R	..	.. Fixed on Bridge	PA	*
*	*	*	*	*	*	*	*
<b>D7357-901</b>	Palm Jumeirah. West Bridge. Exit	25 06-14 N 55 06-82 E	Fl G	..	.. Fixed on Bridge	PA	*
*	*	*	*	*	*	*	*
<b>D7357-902</b>	Palm Jumeirah. West Bridge. Entrance	25 06-13 N 55 06-81 E	Fl R	..	.. Fixed on Bridge	PA	*
*	*	*	*	*	*	*	*
<b>D7357-903</b>	Palm Jumeirah. West Bridge. Entrance	25 06-12 N 55 06-83 E	Fl G	..	.. Fixed on Bridge	PA	*
*	*	*	*	*	*	*	*
<b>D7357-904</b>	Palm Jumeirah. West Bridge. Exit	25 06-13 N 55 06-84 E	Fl R	..	.. Fixed on Bridge	PA	*
*	*	*	*	*	*	*	*
<b>D7357-965</b>	- Bay Marina	25 06-18 N 55 08-64 E	Q Y	..	3 Yellow x on yellow post 2	..	*
*	*	*	*	*	*	*	*
<b>D7357-971</b>	Bay Marina. Breakwater. Head	25 06-11 N 55 08-88 E	Q Y	..	.. Yellow x on yellow post	PA	*
*	*	*	*	*	*	*	*
<b>D7357-972</b>	Palm Jumeirah. Main Bridge. West Lights	25 06-18 N 55 09-09 E	Fl R	..	.. Fixed on Bridge	PA	*
*	*	*	*	*	*	*	*
<b>D7357-973</b>	Palm Jumeirah. Main Bridge. West Lights	25 06-17 N 55 09-12 E	Fl G	..	.. Fixed on Bridge	PA	*
*	*	*	*	*	*	*	*
<b>D7357-974</b>	Palm Jumeirah. Main Bridge. East Lights	25 06-26 N 55 09-16 E	Fl G	..	.. Fixed on Bridge	PA	*
*	*	*	*	*	*	*	*
<b>D7357-975</b>	Palm Jumeirah. Main Bridge. East Lights	25 06-24 N 55 09-18 E	Fl R	..	.. Fixed on Bridge	PA	*
*	*	*	*	*	*	*	*
<b>D7720-2</b>	- Damāgheh-ye Chābahār. Behashti	25 17-19 N 60 36-61 E	Fl(2)W 10s	35	18 ..	..	*
			*	*	*		